

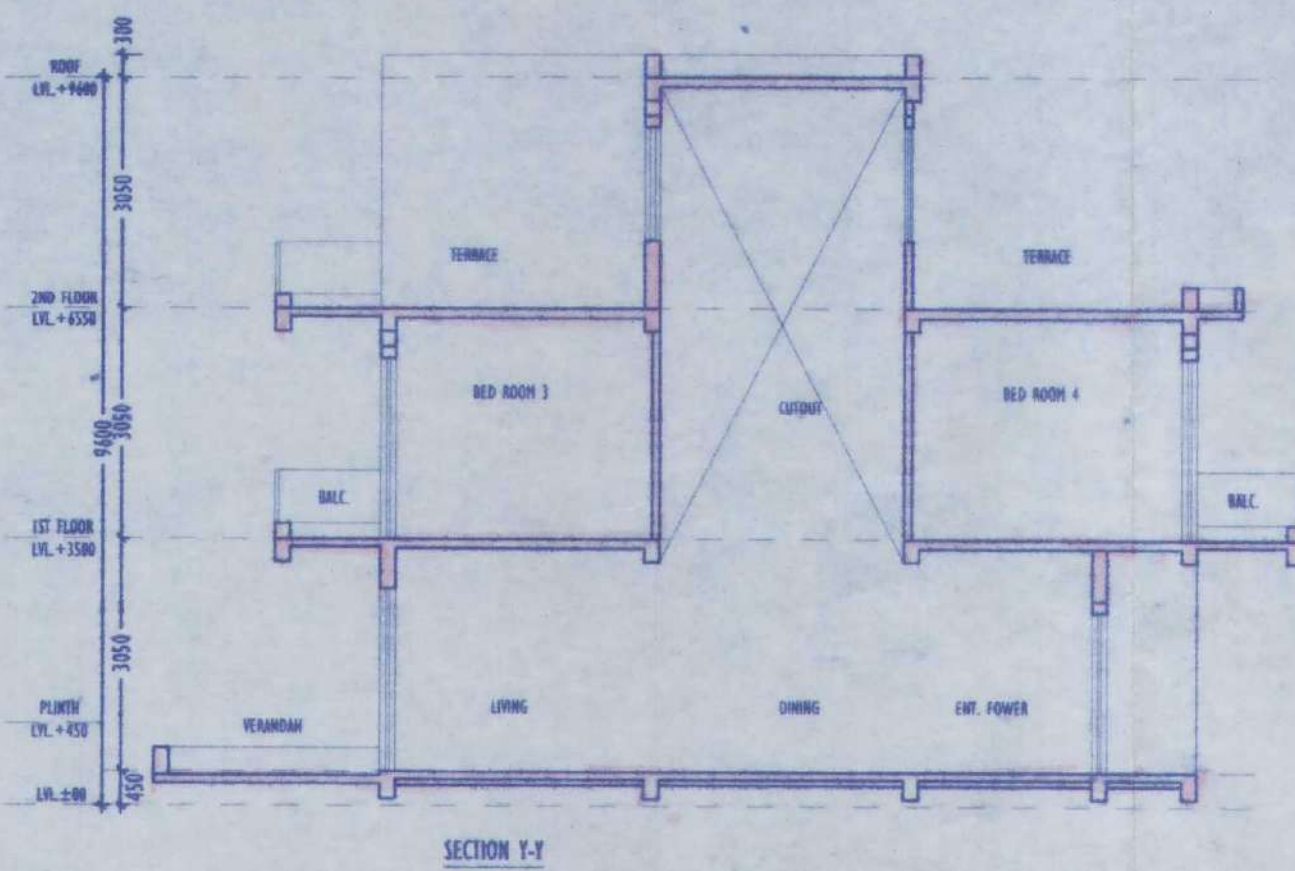

ELEVATION

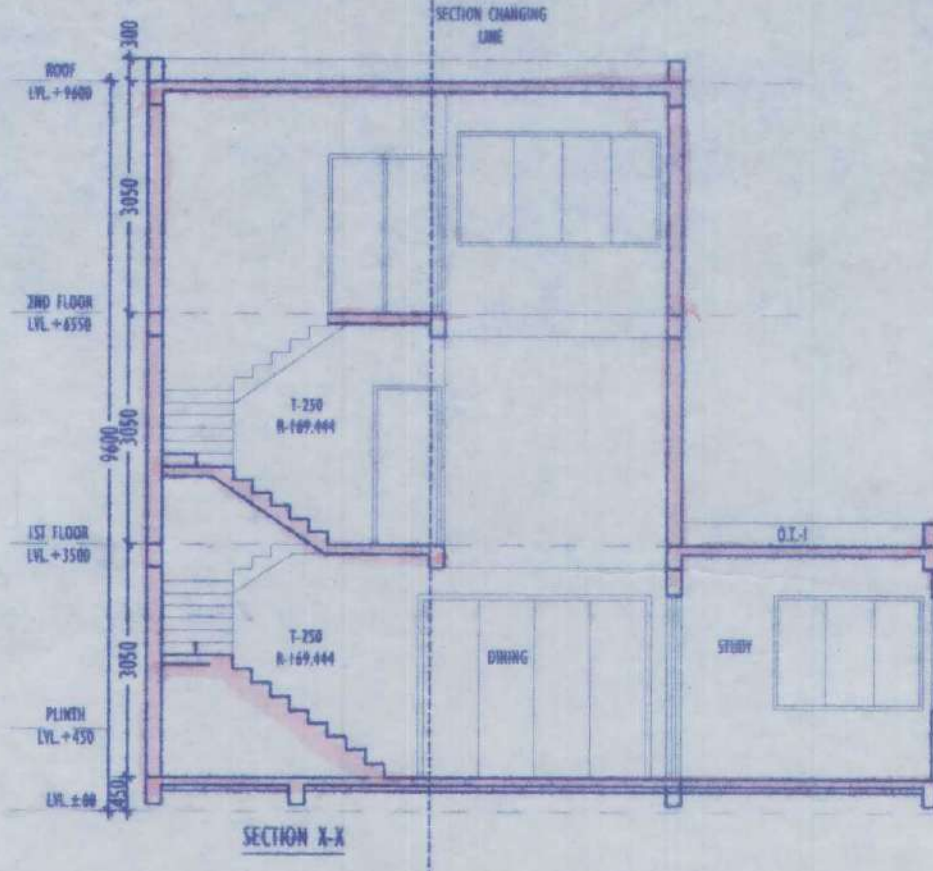

SECTION Y-T



SECTION X-X

DOOR OPENING SCHEDULE

LEGEND	WIDTH	HEIGHT	LINTEL HT.	SILL HT.
D1	1800	2100	2100	—
D2	900	2100	2100	—
D3	2100	2400	2400	—
D4	2200	2400	2400	—
D5	1500	2100	2100	—

WINDOW OPENING SCHEDULE

LEGEND	WIDTH	HEIGHT	LINTEL HT.	SILL HT.
W1	2700	2100	2400	300
W2	1500	2100	2400	300
W3	900	1500	2400	900
W4	1825	1500	2400	900
W5	1600	1500	2400	750
W6	2700	1500	2400	750

1. ALL DIMENSIONS ARE IN MILLIMETRES.
2. THIS DRAWING SHOULD BE READ IN CONNECTION WITH ALL OTHER NECESSARY ARCHITECTURAL DRAWINGS.
3. ONLY WRITTEN DIMENSIONS SHALL BE FOLLOWED.
4. FOR BETTER DESCRIPTION OF ITEMS REFER TO GENERAL SPECIFICATION.
5. ALL WALL LEVELS/CONCRETE FINISHES/STRUCTURAL LEVELS/CONCRETE FINISHES SHOULD BE AS PER SPECIFICATION.
6. FOR DIMENSIONS OF WALL, COL. & OTHER STRUCTURAL MEMBERS REFER TO FOLLOWING THE STRUCTURAL DWG.

WE HEREBY CERTIFY THAT THE FOUNDATION AND SUPERSTRUCTURE OF THE BUILDING PROPOSED FOR CONSTRUCTION ON PLOT, HOLDING NO. 20, 4771 NEW, GANSA BANGSA ROAD, SOUTH 24 PARANAGAL, COCHIN, INDIA, HAS BEEN DESIGNED BY ME IN ALL RESPECTS INCLUDING THE CONSIDERATION OF BEARING CAPACITY AND SETTLEMENT OF SOIL, ETC.

ALOK ROY
 Empanelled Geotechnical Engineer
 Kolkata Municipal Corporation
 Class-1, No. G/T/11
 6A, Milan Park
 Kolkata-700005, INDIA
 ENGINEER

WE HEREBY CERTIFY THAT THE FOUNDATION AND SUPERSTRUCTURE OF THE BUILDING PROPOSED FOR CONSTRUCTION ON PLOT, HOLDING NO. 20, 4771 NEW, GANSA BANGSA ROAD, SOUTH 24 PARANAGAL, COCHIN, INDIA, HAS BEEN DESIGNED BY ME IN ALL RESPECTS INCLUDING THE CONSIDERATION OF BEARING CAPACITY AND SETTLEMENT OF SOIL, ETC.

Ankit Agarwal
ANKIT AGARWALA
 B.E. (CIVIL), M.E. (STR)
 G. ENG. M.I. STRUCT. E. (LONDON)
 Membership No. - 076352905
 KMC EMPANELLED STRUCTURAL ENGINEER
 CLASS-1, E.S.E. 1/172
 SIGN OF STRUCTURAL ENGINEER

M/S SWAN ENGINEERING COMPANY.
Subir Kumar Basu
 Director / Authorized Signatory

SIGN OF OWNER
 WE HEREBY CERTIFY THAT THE FOUNDATION AND SUPERSTRUCTURE OF THE BUILDING PROPOSED FOR CONSTRUCTION ON PLOT, HOLDING NO. 20, 4771 NEW, GANSA BANGSA ROAD, SOUTH 24 PARANAGAL, COCHIN, INDIA, HAS BEEN DESIGNED BY ME IN ALL RESPECTS INCLUDING THE CONSIDERATION OF BEARING CAPACITY AND SETTLEMENT OF SOIL, ETC.

Subir Kumar Basu
SUBIR KUMAR BASU
 Registered Architect
 Regn. No. - CA/78/4375
 SIGN OF ARCHITECT

PROJECT : M/S SWAN ENGINEERING COMPANY, 11 NO. (G+1+2) (RESIDENT - 30 METERS TOWER HOUSES AND 22 NO. (G+2) (RESIDENT - 9.6 METERS ROW HOUSES FOR HOTEL/ OFFICES - 2 (PHASE-2) 84 HOLDING NO. 20, 4771 NEW, GANSA BANGSA ROAD, SOUTH 24 PARANAGAL, COCHIN, INDIA.
DATE : 16/08/2011
SCALE : 1:100
SHEET NO. : 01
TOTAL SHEETS : 02
DATE : 16/08/2011
SHEET NO. : 01

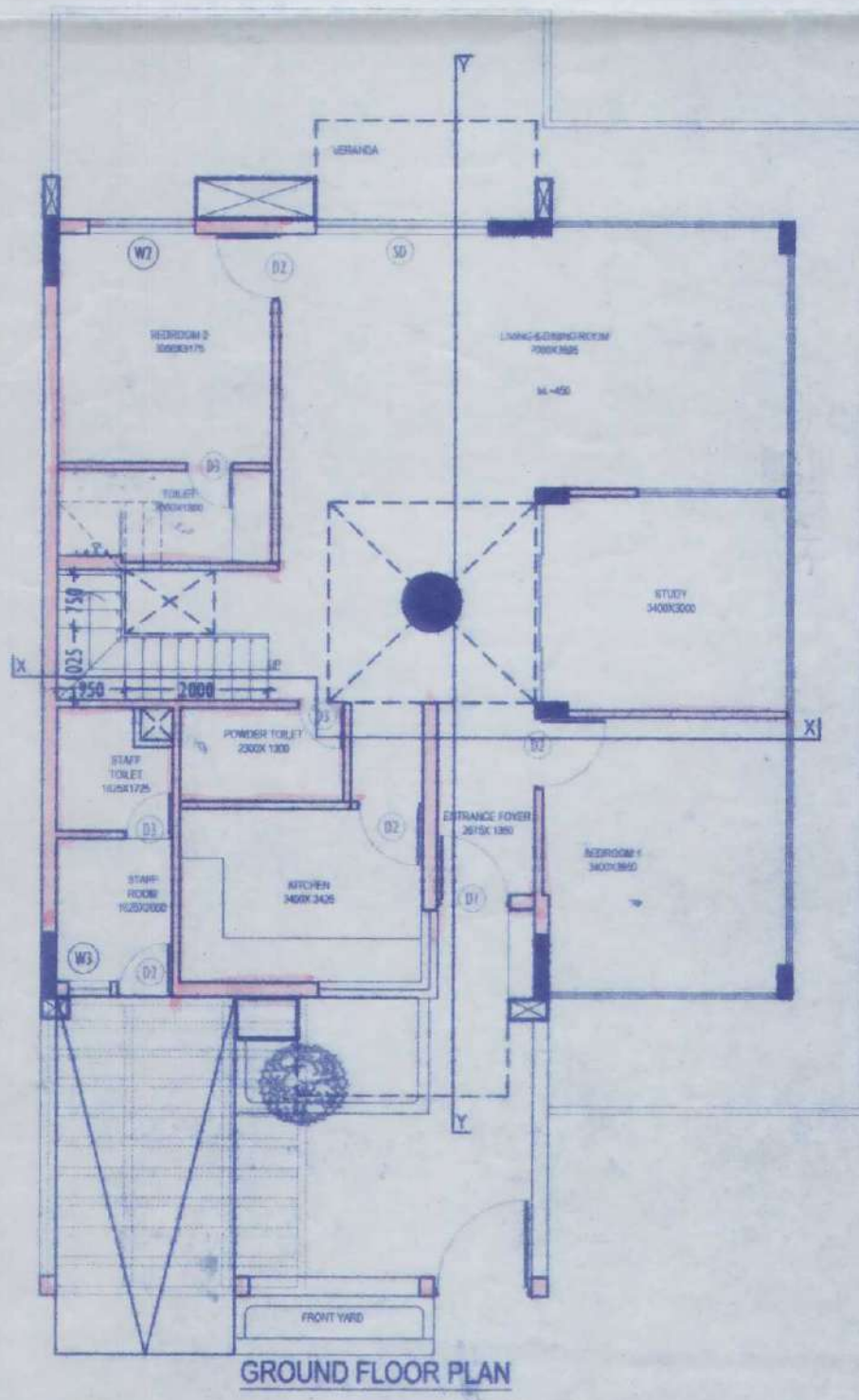

GROUND FLOOR PLAN

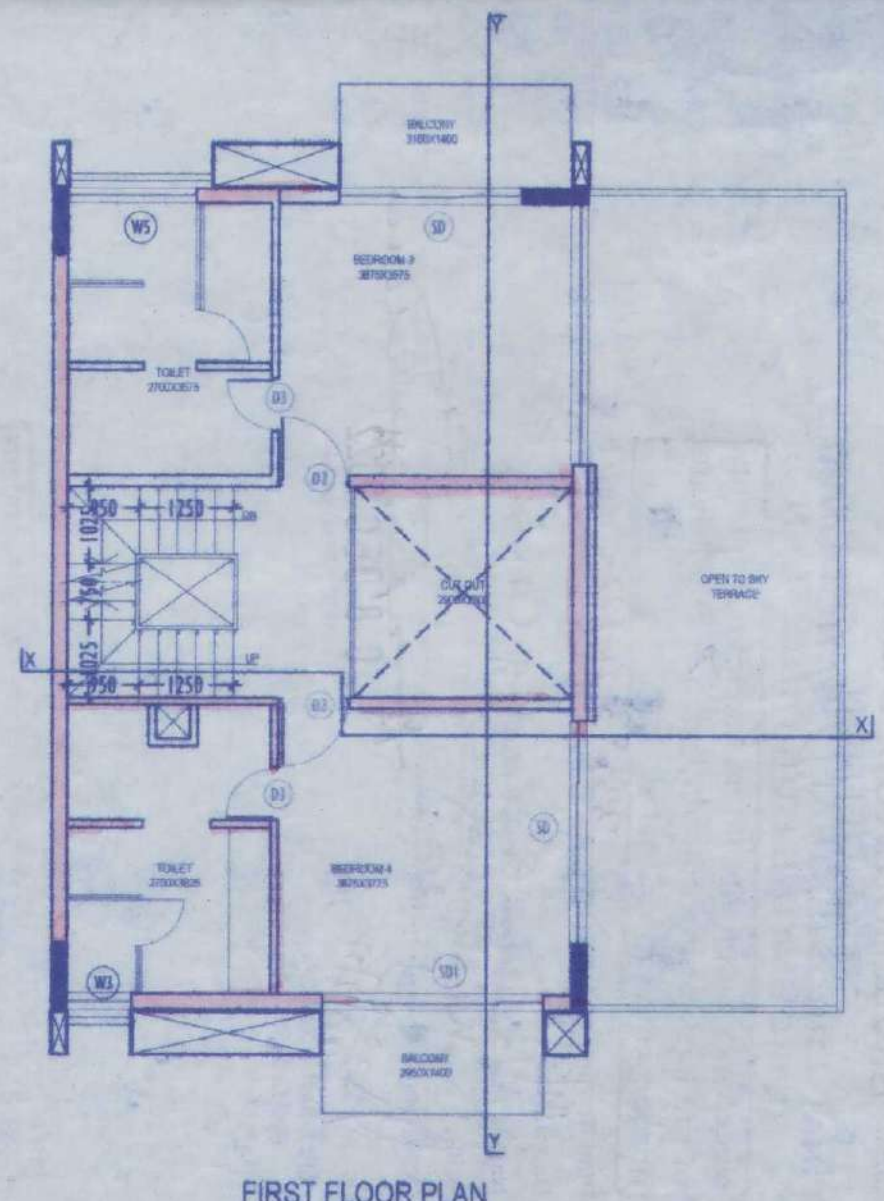

FIRST FLOOR PLAN

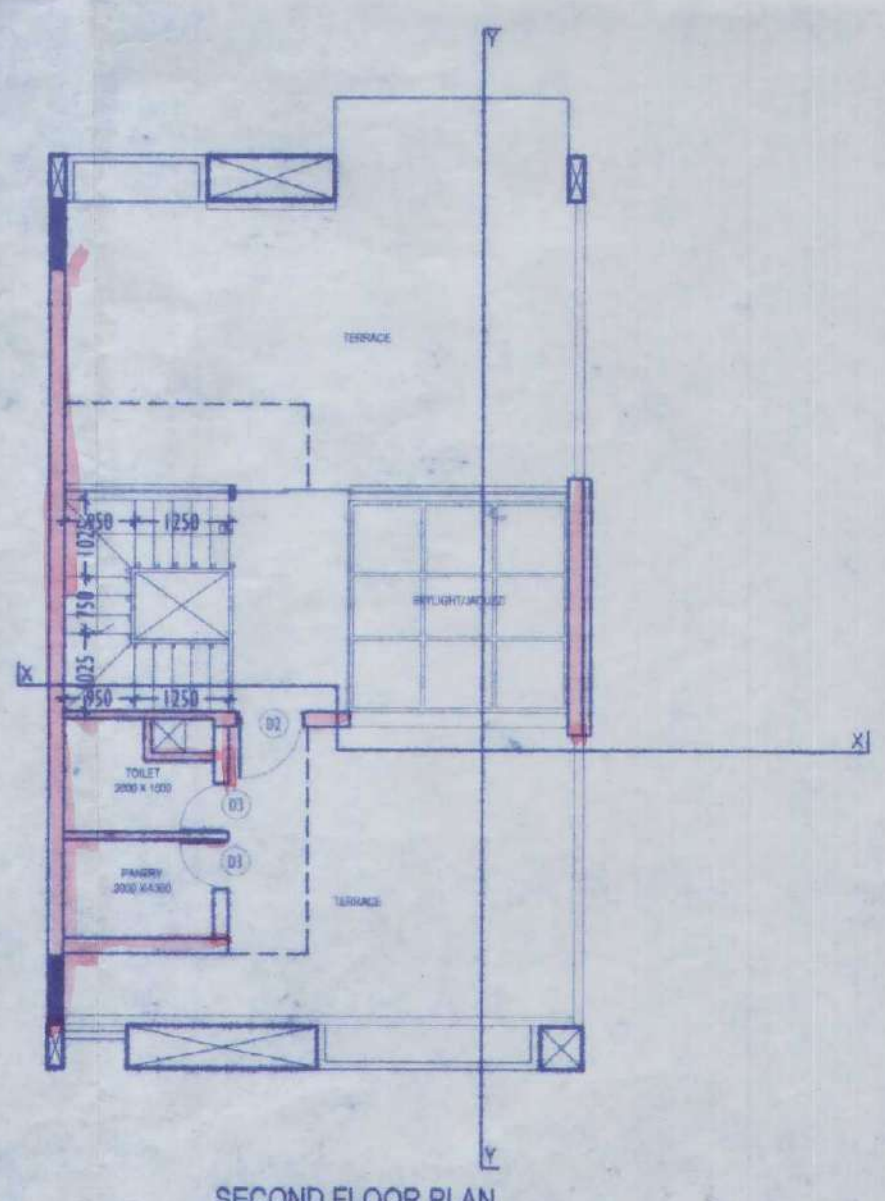

SECOND FLOOR PLAN

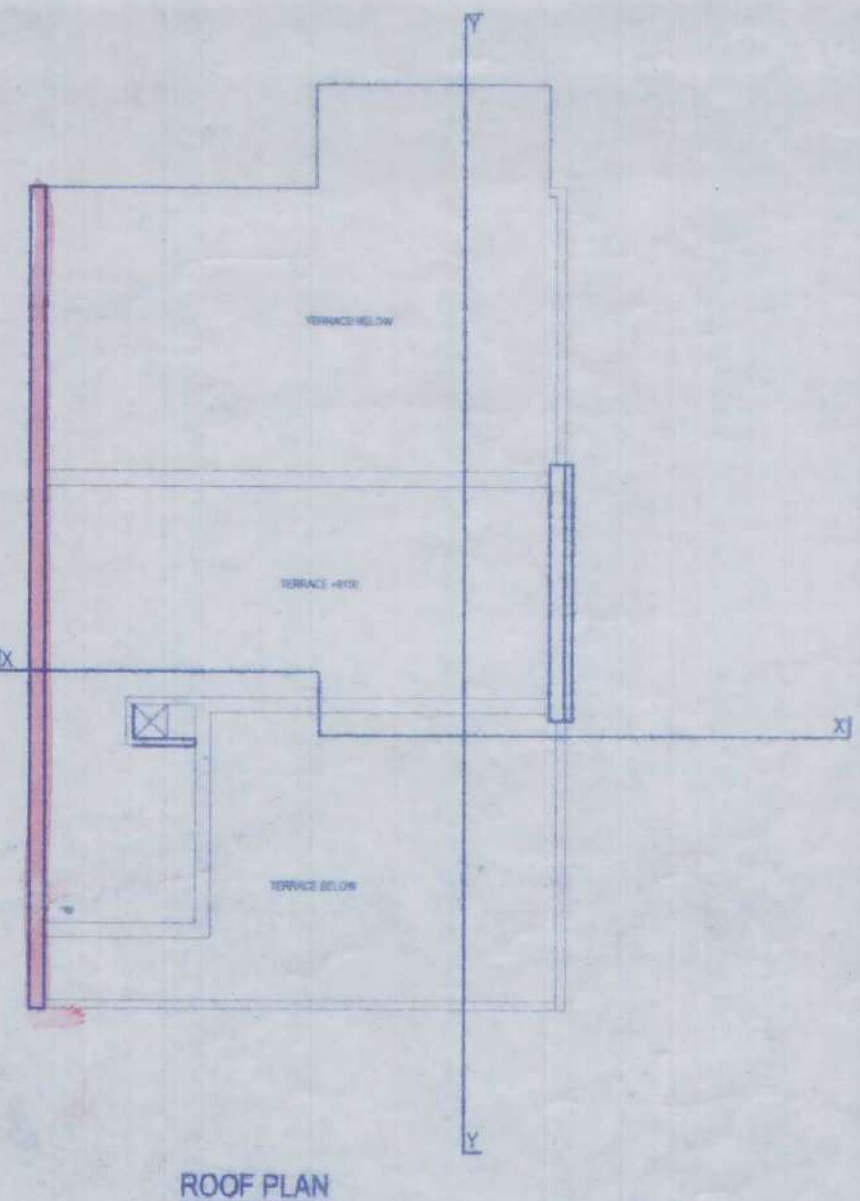

ROOF PLAN

M/S SWAN ENGINEERING COMPANY.
 Director / Authorized Signatory

4

APARTMENT BUILDING

ORIGINAL COPY / DUPLICATE COPY
DEVIATION WOULD MEAN
DEMOLITION
FINAL / PROVISIONAL LY SANCTIONED
RESIDENTIAL BUILDING PLAN

Necessary Steps should be taken for the safety
of the lives of the adjoining public and private
properties during construction.

Plan No. III-B/MM/BLDG/2/ 332 / 21-2 /SP/BP
Date: 14/8/21
Name: M/S Swan Engineering Company
Add: Krishnangar
Ward No. 20

[Signature]
Sub Asst Engineer
Building Section
Mahasitola Municipality

[Signature]
08 DEC 2022
CIC Member
Social Welfare
Mahasitola Municipality

Before starting any construction site must conform
with the plan Sanctioned and all the Conditions as proposed
in the plan. The validity of the written permission to execute
the work is subject to the above conditions.

BUILDING PLAN SANCTIONED DATE: 8/12/22

Valid upto:

Renewal Within:

Construction should be made strictly according to sanctioned plan *[Signature]*